

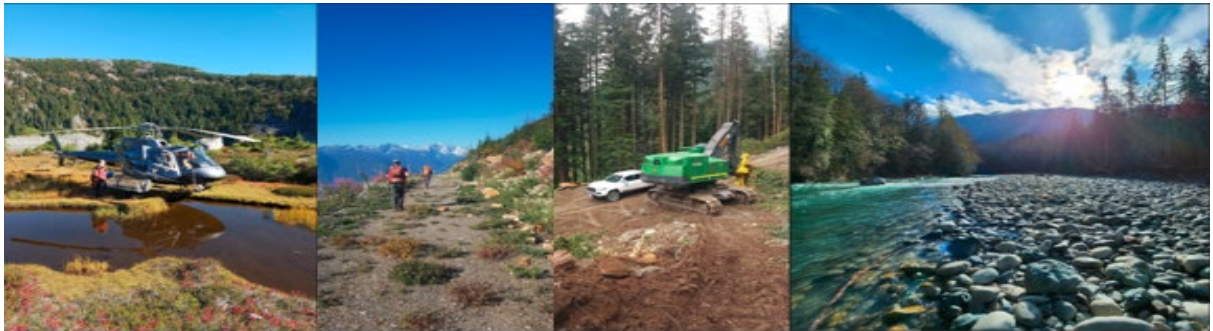

INTERMEDIATE FOREST ENGINEERING TECHNOLOGIST

INFINITY-PACIFIC STEWARDSHIP GROUP (IPSG) IS A WELL ESTABLISHED NATURAL RESOURCE MANAGEMENT CONSULTING COMPANY THAT HAS BEEN SERVING THE PROVINCE FOR ALMOST 20 YEARS. OUR CORE BUSINESS IS TO PROVIDE GOVERNMENT, INDUSTRY, FIRST NATIONS, WOODLOTS, LOCAL COMMUNITIES AND PRIVATE LAND OWNERS WITH THE ABILITY TO SEE PROJECTS THROUGH FROM START TO FINISH AND WE PRIDE OURSELVES IN THE QUALITY AND PROFESSIONALISM PROVIDED TO EACH AND EVERY PROJECT.



As one of BC's most diverse and capable forest management consultant companies, Infinity-Pacific offers an impressive array of opportunities. Infinity-Pacific is currently looking to hire for our north coast operations based out of Terrace. The applicant can expect to work as part of a remote crew working in camp Monday to Friday allowing for weekends to enjoy the assortment of recreational opportunities the area has to offer. You can expect higher than industry average pay rate as well as extended benefits, all expenses paid in relation to work and to be part of team of experienced and future professionals who appreciate where they get to work and live. The position is aimed towards an individual who brings previous experience with forestry block and road traversing and layout, a motivated self-starter, has a high attention to detail and is wanting to develop into an industry leading professional. Working under the direct supervision and mentorship of professional staff, the right candidate(s) will gain the experience, diversity and knowledge to continue on their path within the forest industry.

REQUIREMENTS:

- Perform field duties including but not limited to: block and road traversing, GPS traversing, boundary painting, boundary and road layout, riparian assessments, windthrow hazard assessments, and collection of ecology and field photos
- 2 years or more of previous experience
- Be safety conscious, showing support and compliance with Infinity-Pacific's safety management policies and procedures
- Be physically fit and capable of working in the field full-time
- Willingness and ability to travel for work
- Must hold a valid Class 5 Drivers License

ASSETS:

- Be a recent graduate of a forestry/natural resource degree or technical diploma from a recognized institution
- Be able to operate off-road vehicles such as ATV's, UTV's and snowmobiles
- Familiar with remote work and logistics associated with remote work



Website: www.infinity-pacific.com



IPSG OFFERS:

- Above average industry wage that is commensurate with experience
- Flexible scheduling and time off to allow for a work life balance
- Paid travel and on the job expenses covered
- On the job training and emphasis to provide training Foresters and Technologist the experience and knowledge to become forest professionals
- Competitive compensation package
- Extended health and benefits package
- RRSP Contributions

ADDITIONAL INFORMATION AND APPLICATION:

All interested applicants are encouraged to apply. Candidates not able to or willing to relocate to Terrace will be considered as the ability to travel to Terrace for shifts continuously is possible as well. To apply, send your resume and cover letter via email with the title "Intermediate Forest Engineering Technologist" in the email subject line, addressed to Human Resources at: hr@infinity-pacific.com



Website: www.infinity-pacific.com